

**WALWORTH COUNTY  
SURVEYING & MAPPING**

727 HENRY STREET  
LAKE GENEVA, WISCONSIN  
414-248-0505

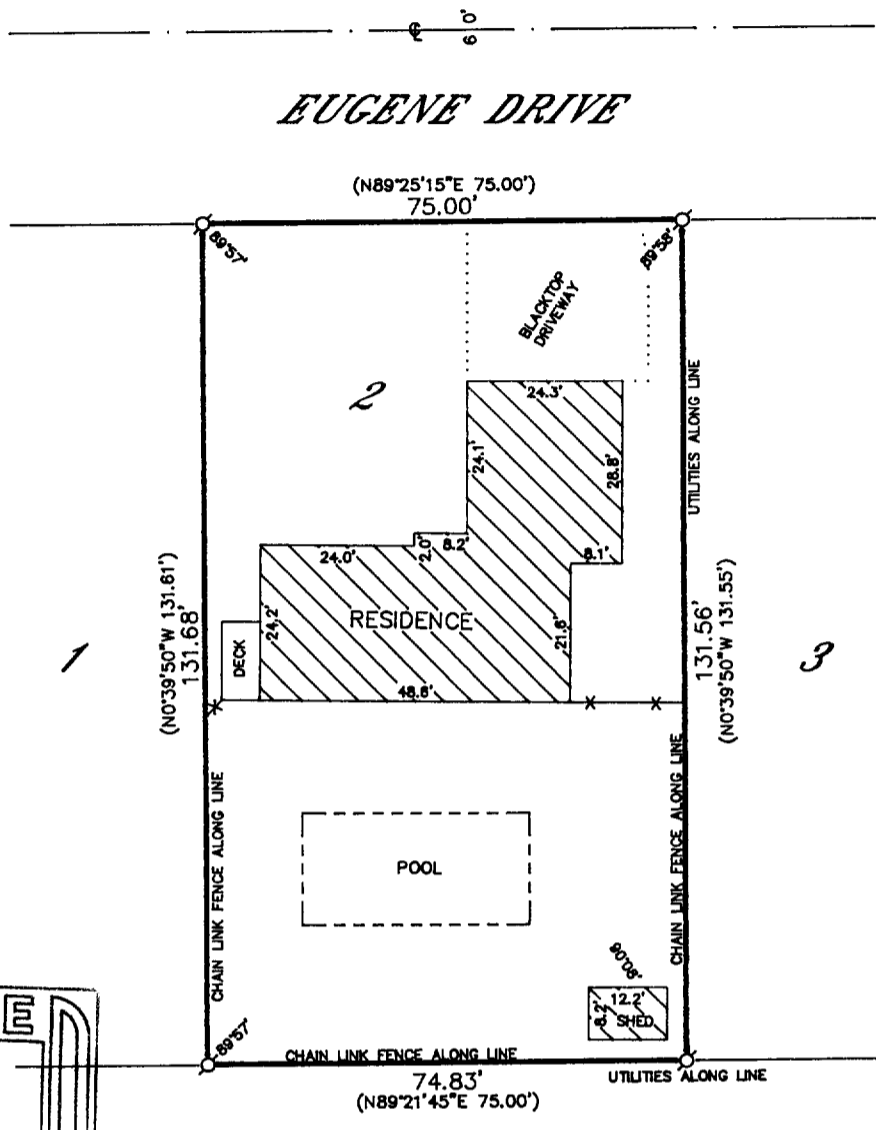

**RECEIVED**  
JAN 16 1999  
dg

**PLAT OF SURVEY OF**

LOT 2 OF CERTIFIED SURVEY MAP NO. 1276,  
LOCATED IN SECTION 1, T 1 N, R 17 E, CITY  
OF LAKE GENEVA, WALWORTH COUNTY,  
WISCONSIN.

ORDERED BY: RICK BLOOD  
404 EUGENE DRIVE  
LAKE GENEVA, WISCONSIN  
53147

I HEREBY CERTIFY THAT I HAVE SURVEYED THE ABOVE DESCRIBED  
PROPERTY AND THAT THE ABOVE MAP IS A TRUE REPRESENTATION  
THEREOF AND SHOWS THE SIZE AND LOCATION OF THE PROPERTY,  
ITS EXTERIOR BOUNDARIES, THE LOCATION OF ALL VISIBLE STRUCTURES  
AND DIMENSIONS OF ALL PRINCIPAL BUILDINGS THEREON, BOUNDARY  
FENCES, APPARENT EASEMENTS, ROADWAYS AND VISIBLE ENCROACH-  
MENTS, IF ANY, TO THE BEST OF MY KNOWLEDGE AND BELIEF.

THIS SURVEY IS MADE FOR THE USE OF THE PRESENT OWNERS OF  
THE PROPERTY AND ALSO THOSE WHO PURCHASE, MORTGAGE OR  
GUARANTEE THE TITLE THERETO WITHIN ONE (1) YEAR FROM DATE  
HEREOF.

*Robert M. Baerenwald*  
ROBERT M. BAERENWALD  
WISCONSIN REGISTERED LAND SURVEYOR, S-1508

*Nov. 21, 1991*  
DATE NOV 21 1991 JOB NO. 3313

NOTE: THIS IS NOT A CERTIFIED COPY UNLESS SEALED.

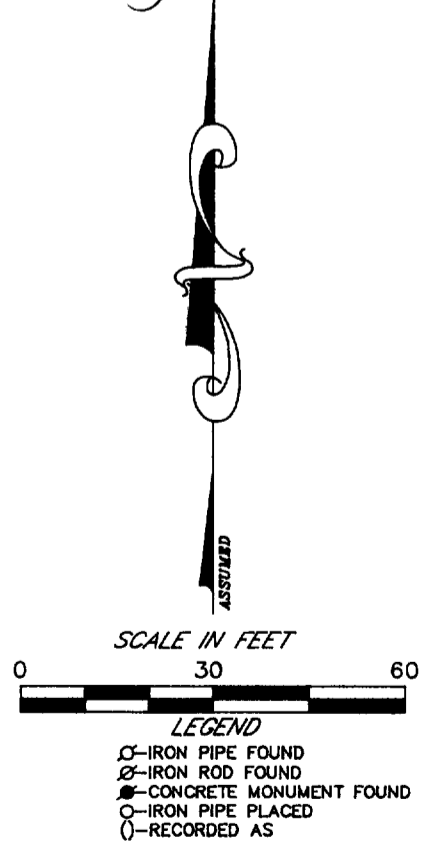

007-1360

ZA-1276-2